IDFC FIRST Bank
ALWAYS YOU FIRST

Mayura Credit Card

SYLVESTER DANIEL J

NO 169/9 R K MUTT
ROADMANDAVELICHENNAI, CHENNAI,
TAMIL NADU, 600028
CHENNAI - 600028
TAMIL NADU
INDIA

Statement Period: 23/May/2025 - 22/Jun/2025

Statement Summary

Minimum Amount Due	Total Amount Due	Payment Due Date
₹3,957.00 DR	₹1,97,813.49 DR	07/Jul/2025

Opening Balance	+	Purchases	+	Other Debits	-	Payments	-	Other Credits	=	Total Amount Due
₹1,55,076.04		₹1,97,820.49		₹0.00		₹1,55,078.04		₹5.00		₹1,97,813.49 DR

Pay Now

Pay Total Amount Due before the Payment Due Date to avoid interest charges

EMIFY Now

Convert the balance into EMI at attractive interest rates

Rewards Points Summary

Rewards Points carried over from last month	+	Reward Points Earned This Month	+	Adjusted/Redeemed Rewards Points	=	Total Reward Points Available
28,116		12,259		0		40,375

IDFC FIRST Bank
ALWAYS YOU FIRST

Your Transactions

Date	Details	EMI Eligibility	Forex Transactions		Total Amount (₹)
Card Number: XXXX 9677					
28/05/2025	AMBUR STAR BRIYANI, CHENNAI				961.00 DR
28/05/2025	Adobe Systems Software, Bangalore	Convert			9,600.00 DR
30/05/2025	BillDesk BBPS CC Payment/IF035150BAHAAAADKW6R				1,55,076.04 CR
01/06/2025	OPENAI *CHATGPT SUBSCR, SAN FRANCISCO	Convert	USD	60.00	5,139.68 DR
02/06/2025	SUPABASE, SINGAPORE		USD	25.00	2,141.53 DR
03/06/2025	GITHUB, INC., SAN FRANCISCO		USD	12.00	1,025.23 DR
03/06/2025	GITHUB, INC., SAN FRANCISCO		USD	27.06	2,320.02 DR
03/06/2025	GOOGLECLOUD, MUMBAI				22.22 DR
04/06/2025	CLAUDE.AI SUBSCRIPTION, SAN FRANCISCO		USD	20.00	1,714.72 DR
04/06/2025	CLAUDE.AI SUBSCRIPTION, SAN FRANCISCO		USD	20.00	1,714.72 DR
05/06/2025	COCO INDIRA NAGAR, CHENNAI				505.90 DR
07/06/2025	Surcharge waiver for fuel txn				5.00 CR
08/06/2025	GITHUB, INC., SAN FRANCISCO		USD	3.20	274.87 DR
10/06/2025	IND*LINKEDIN (PGSI), www.linkedin.	Convert			8,400.00 DR
11/06/2025	CLAUDE.AI SUBSCRIPTION, SAN FRANCISCO	Convert	USD	200.00	17,140.60 DR
11/06/2025	ATLASSIAN, AMSTERDAM	Convert	USD	342.20	29,327.57 DR
12/06/2025	CLAUDE.AI SUBSCRIPTION, SAN FRANCISCO	Convert	USD	200.00	17,107.40 DR
12/06/2025	GITHUB, INC., SAN FRANCISCO		USD	8.00	684.30 DR
13/06/2025	CLAUDE.AI SUBSCRIPTION, SAN FRANCISCO	Convert	USD	200.00	17,136.60 DR
13/06/2025	RELIANCEJIO, MUMBAI				1,555.00 DR
13/06/2025	MICROSOFTBUS, MUMBAI	Convert			25,927.96 DR
13/06/2025	RSP*TATA AIG GENERAL I, MUMBAI				1,996.00 DR
14/06/2025	TRAVEL CLUB LOUNGE, CHENNAI				2.00 DR
15/06/2025	BEST BUY 00002386, BEAUMONT		USD	21.64	1,865.87 DR
15/06/2025	MCDONALDS F4237, BEAUMONT		USD	13.17	1,135.56 DR
15/06/2025	SHOE DEPT 0378, BEAUMONT	Convert	USD	61.68	5,318.23 DR
15/06/2025	UBER *TRIP HELP.UBER.C, 8005928996		USD	14.93	1,287.31 DR
15/06/2025	UBER INDIA SYSTE PVT L, NOIDA				2.00 DR
16/06/2025	UBER *TRIP HELP.UBER.C, 8005928996		USD	17.92	1,545.12 DR
16/06/2025	AMAZON MKTPL*NA0ZG4MI0, Amzn.com/bill	Convert	USD	42.78	3,688.62 DR
17/06/2025	UBER INDIA SYSTE PVT L, NOIDA				2.00 CR
17/06/2025	AMAZON MARK* NO15L6PA2, SEATTLE	Convert	USD	363.04	31,302.40 DR
19/06/2025	AMAZON MARK* NO9TV13F1, SEATTLE	Convert	USD	80.60	6,978.06 DR

IDFC FIRST Bank

ALWAYS YOU FIRST

Payment Modes

PREFERRED

Pay via our Mobile App

Pay anytime or schedule Auto-Pay option

Pay via UPI/Net Banking / Debit Card integrated in the app

Pay Now

Pay through other banks

Scan QR or **click here** to pay from other banks via Bill Desk Pay from 60+ banks.

NEFT

Pay through NEFT

Add IDFC FIRST Bank as a beneficiary

Enter your Credit Card number

Enter IFSC Code as **IDFB0010225**

UPI UNIFIED PAYMENTS INTERFACE

Pay through UPI at

<YourCreditCardNumber>.cc@idfcbank

Please exercise due caution and refrain from making payments through modes other than those authorized by IDFC FIRST Bank mentioned above. For payments through third party platforms (like CRED, GPay, PhonePe, etc.), please initiate the same at least 3 days before your payments Due Date since it could take up to 48 hours (post receipt from the third party platform) to process your payment. The payment will reflect in your credit card only once successfully received from the third-party partner.

Your Card Information

Credit Limit	Available Credit Limit	Cash Limit	Available Cash Limit
6,55,000	4,57,186.51	65,500	65,500

CRN	Account Number	Card Number	CKYC Number
1012590204	20600010163320	549947******9677	XXXXXXXXXX8998

Travel in style

Enjoy access to domestic airport lounges & spas and international airport lounges with your Mayura Credit Card

IDFC FIRST Bank
ALWAYS YOU FIRST

Reward Points Earned This Month

1X Reward Points	3X Reward Points	5X Reward Points
23	0	6,451
10X Reward Points	**Bonus Reward Points**	
5785	0	

1x Reward Points - on Insurance and Utilities | **3x Reward Points** - on Rent, Property Management/ Purchase, Government, Wallet Load, Education.

Discover This Month's Offers on the IDFC FIRST Bank Mobile

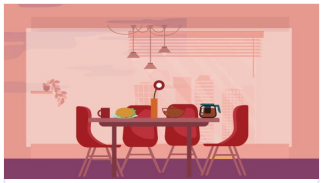

Deals on **Food & dining**

AVAIL NOW!

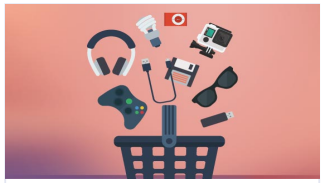

Upgrade Your Tech with **Gadget Discounts**

AVAIL NOW!

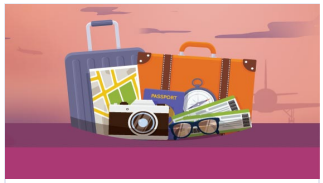

Explore the World with **Travel Benefits**

AVAIL NOW!

Enhance Your Lifestyle with **300+ Merchant offers**

AVAIL NOW!

IDFC FIRST Bank

ALWAYS YOU FIRST

Important Information

1) **Payment of any amount lesser than the Total Amount Due in any month would result in interest accrual on the balance outstanding amount including any new purchases or cash advances. Furthermore, making only the minimum payment every month would result in the repayment stretching over years with consequent interest payment on your outstanding balance.**
2) Failure to pay Minimum Amount Due would also lead to adverse reporting against the cardholder with all credit bureaus.
3) Making only the minimum payment every month would result in the repayment stretching over months/years with consequential compounded interest payment on your outstanding balance.
4) Transactions/balances converted into instalments, or any credits received after the card statement generated shall be excluded from Total Amount Due. However, it is mandatory to make Minimum Amount Due payment to avoid financial charges and keep your credit card in good standing.
5) Auto Pay registration / de-registration once setup will be enabled from the upcoming due date onwards. However, if the due date falls within the next 2 days of Auto-Pay registration/de-registration, Auto Pay instruction will be affected from the next statement due date onwards.
6) For more details on Mayura Credit Card features, please visit https://www.idfcfirstbank.com/credit-card/metal-credit-card/mayura
7) For Queries or Complaints, reach us at: Customer Care: 1800 10 888 Email Id: banker@idfcfirstbank.com
8) In case you believe that your card is lost/stolen/used for unauthorized transactions, please block your card instantly by any of the following means:

   a. **Login to your Mobile App or Net Banking and visit the Card details page**

   b. **Call us at 1800 10 888 and block via IVR or through our Phone Banking Officer**

   c. **Email us at** banker@idfcfirstbank.com

   d. **SMS CCBLOCK <space> <Last 4 digit of Card Number> to 5676732**
9) Customer Relationship No - This is your common relationship number at the Bank level.
10) Account Number - All your cards, financial transaction and rewards are linked to this number.
11) Following tax rates are applicable for all fees and charges: IGST @18%, CGST @9% and SGST @9%.
12) All content of this statement will be deemed to be correct and accepted by the cardholder unless the Bank is notified of any discrepancies within 30 days from statement date.
13) For excess credit or merchant reversal refunds please call 1800 10 888 or write in at banker@idfcfirstbank.com with details of the Bank account into which refund is to be processed.
14) To Strengthen your Aadhaar, update it every 10 years.

GST No : 27AADCI6523Q3Z0 ● HSN Code : 997113 ● Place of Supply : Chennai ● State Code :33 ● Invoice No, ; 270725990163320P

Name and Address of the supplier: IDFC FIRST Bank Limited - Credit Card and Allied Services Division ('CCASD'); 4th Floor, Unit No 402, Plot No Gen/2/1/F, Mindspace Tower, TTC Industrial Area, MIDC Shirwane, Juinagar Navi Mumbai, Raigad, Maharashtra, 400706

Insurance Details

Complimentary Insurance cover subject to provision of explicit consent and nominee detail insurance coverages are available to IDFC FIRST Bank Cardholders through their Insurance Partner the National Insurance Company Limited. Click on the following link to know more:

https://www.idfcfirstbank.com/credit-card/insurance-nominee

For queries on group insurance policy reach us on 022-41652700 or send an email to banker@idfcfirstbank.com

Schedule of Charges and MITC

For details on:

1. Schedule of Charges and calculations/illustrations of these charges
2. Billing statements and billing dispute resolution
3. Most Important Terms and Conditions

please refer https://www.idfcfirstbank.com/content/dam/IDFCFirstBank/PDF/MITC-Document-Customer.pdf

Grievance Redressal:

If you are not satisfied with the response received from access channels, you can escalate your concern by contacting the Nodal Officer via email - nodaldesk@idfcfirstbank.com or call @ 022-41652700 between 9:30 AM to 6:00 PM (Mondy to Saturday, excluding bank Holidays). For any further escalation, write in to Mr. Vipul Raj, PNO, IDFC FIRSTBank Ltd. Building No.9,17th floor, Gigaplex Raheja Mindspace, IT-5, Airoli, Navi Mumbai - 400708, Maharashtra, India.email pno@idfcfirstbank.com or call 1800 209 9771 (24x7).

Get reimbursement up to ₹50,000 on 2 claims annually, on hotel and flight booking cancellations.